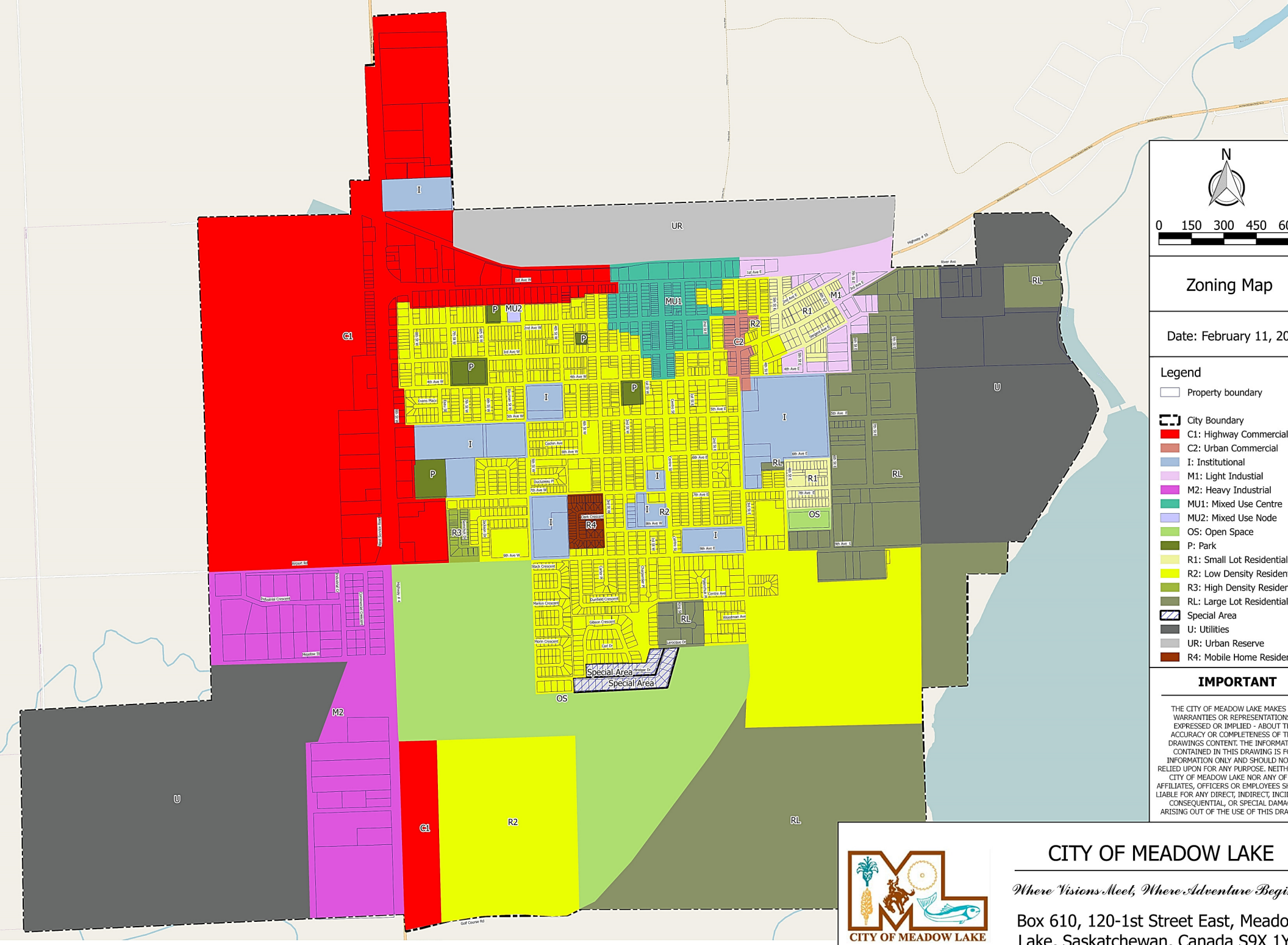
N
0 150 300 450 60
Zoning Map
Date: February 11, 20
Legend
Property boundary
City Boundary
C1: Highway Commercial
C2: Urban Commercial
I: Institutional
M1: Light Industial
M2: Heavy Industrial
MU1: Mixed Use Centre
MU2: Mixed Use Node
OS: Open Space
P: Park
R1: Small Lot Residential
R2: Low Density Residen
R3: High Density Reside
RL: Large Lot Residential
Special Area
U: Utilities
UR: Urban Reserve
R4: Mobile Home Reside
IMPORTANT
THE CITY OF MEADOW LAKE MAKES
WARRANTIES OR REPRESENTATIONS
EXPRESSED OR IMPLIED - ABOUT T
ACCURACY OR COMPLETENESS OF T
DRAWINGS CONTENT. THE INFORMAT
CONTAINED IN THIS DRAWING IS F
INFORMATION ONLY AND SHOULD NO
RELIED UPON FOR ANY PURPOSE. NEITH
CITY OF MEADOW LAKE NOR ANY OF
AFFILIATES, OFFICERS OR EMPLOYEES S
LIABLE FOR ANY DIRECT, INDIRECT, INCI
CONSEQUENTIAL, OR SPECIAL DAMA
ARISING OUT OF THE USE OF THIS DRA
CITY OF MEADOW LAKE
Where Visions Meet, Where Adventure Begi
Box 610, 120-1st Street East, Meado
Lake, Saskatchewan, Canada S9X 1Y
Special Area
Special Area
C1
I
UR
MU1
MU2
P
C2
R2
M1
R1
RL
U
OS
R3
R4
M2
Highway 55
River Ave
Airport Rd
Golf Course Rd
Industrial Crescent
Meadow St
Commercial Crescent
Highway 2